



Stoffmuster 2023/2024

Stoffmuster

Übersicht

Materialinformation S. 03

Soft S. 04

Motiv S. 10

Trend S. 16

Ted S. 24

Spice | S6, S9, Pad S. 26

Materialinformation

moll Funktionsmöbel GmbH
Rechbergstraße 7, 73344 Grübingen
Germany

Soft

OBERMATERIAL / COVERMATERIAL:
100% POLYESTER
TRÄGERMATERIAL / BACKING FABRIC:
90% POLYESTER / 10% BAUMWOLLE /
COTTON

Farbton kann leicht variieren
Colourshades may slightly vary

| | |
|------------------------------|--|
| Oeko Tex Standard 100 | zertifiziert |
| Abriebfestigkeit - Garnbruch | >100.000 |
| Pilling | 4-5 |
| Lichtechtheit | helle Farben 4, mittlere Farben 4-5, dunkle Farben 4-5 |
| Reibeechtheit | helle Farben Nass 5, Trocken 5 mittlere Farben Nass 4-5, Trocken 5 dunkle Farben Nass 4-5, Trocken 4-5 |

moll Funktionsmöbel GmbH
Rechbergstraße 7, 73344 Grübingen
Germany

Motiv

OBERMATERIAL / COVERMATERIAL:
100% POLYESTER

Farbton kann leicht variieren
Colourshades may slightly vary

| | |
|------------------------------|-------------------|
| Oeko Tex Standard 100 | zertifiziert |
| Abriebfestigkeit - Garnbruch | >40.000 |
| Pilling | 5 |
| Lichtechtheit | 4-5 |
| Reibeechtheit | Nass 5, Trocken 5 |

moll Funktionsmöbel GmbH
Rechbergstraße 7, 73344 Grübingen
Germany

Trend

OBERMATERIAL / COVERMATERIAL:
96% POLYESTER / 4% POLYAMID
TRÄGERMATERIAL / BACKING FABRIC:
100% POLYESTER

Farbton kann leicht variieren
Colourshades may slightly vary

| | |
|------------------------------|--|
| Oeko Tex Standard 100 | zertifiziert |
| Abriebfestigkeit - Garnbruch | >45.000 |
| Pilling | 4-5 |
| Lichtechtheit | helle Farben 4-5, mittlere Farben 4-5, dunkle Farben 4 |
| Reibeechtheit | helle Farben Nass 5, Trocken 5 mittlere Farben Nass 4-5, Trocken 5 dunkle Farben Nass 4, Trocken 4-5 |

moll Funktionsmöbel GmbH
Rechbergstraße 7, 73344 Grübingen
Germany

Ted

OBERMATERIAL / COVERMATERIAL:
100% POLYESTER

Farbton kann leicht variieren
Colourshades may slightly vary

| | |
|------------------------------|--|
| Oeko Tex Standard 100 | zertifiziert |
| Abriebfestigkeit - Garnbruch | >100.000 |
| Pilling | 4-5 |
| Lichtechtheit | helle Farben 5, mittlere Farben 5, dunkle Farben 5 |
| Reibeechtheit | helle Farben Nass 5, Trocken 5 mittlere Farben Nass 4-5, Trocken 5 dunkle Farben Nass 4-5, Trocken 5 |

moll Funktionsmöbel GmbH
Rechbergstraße 7, 73344 Grübingen
Germany

Spice

OBERMATERIAL / COVERMATERIAL:
100% POLYESTER

Farbton kann leicht variieren
Colourshades may slightly vary

| | |
|------------------------------|---------------------|
| Oeko Tex Standard 100 | zertifiziert |
| Abriebfestigkeit - Garnbruch | >35.000 |
| Pilling | 4-5 |
| Lichtechtheit | 5 |
| Reibeechtheit | Nass 4-5, Trocken 5 |

Soft

(05.2023)

407

Pink



Soft

(05.2023)

513

Navy



Soft

(05.2023)

605

Moss



Soft

(05.2023)

706

Grey

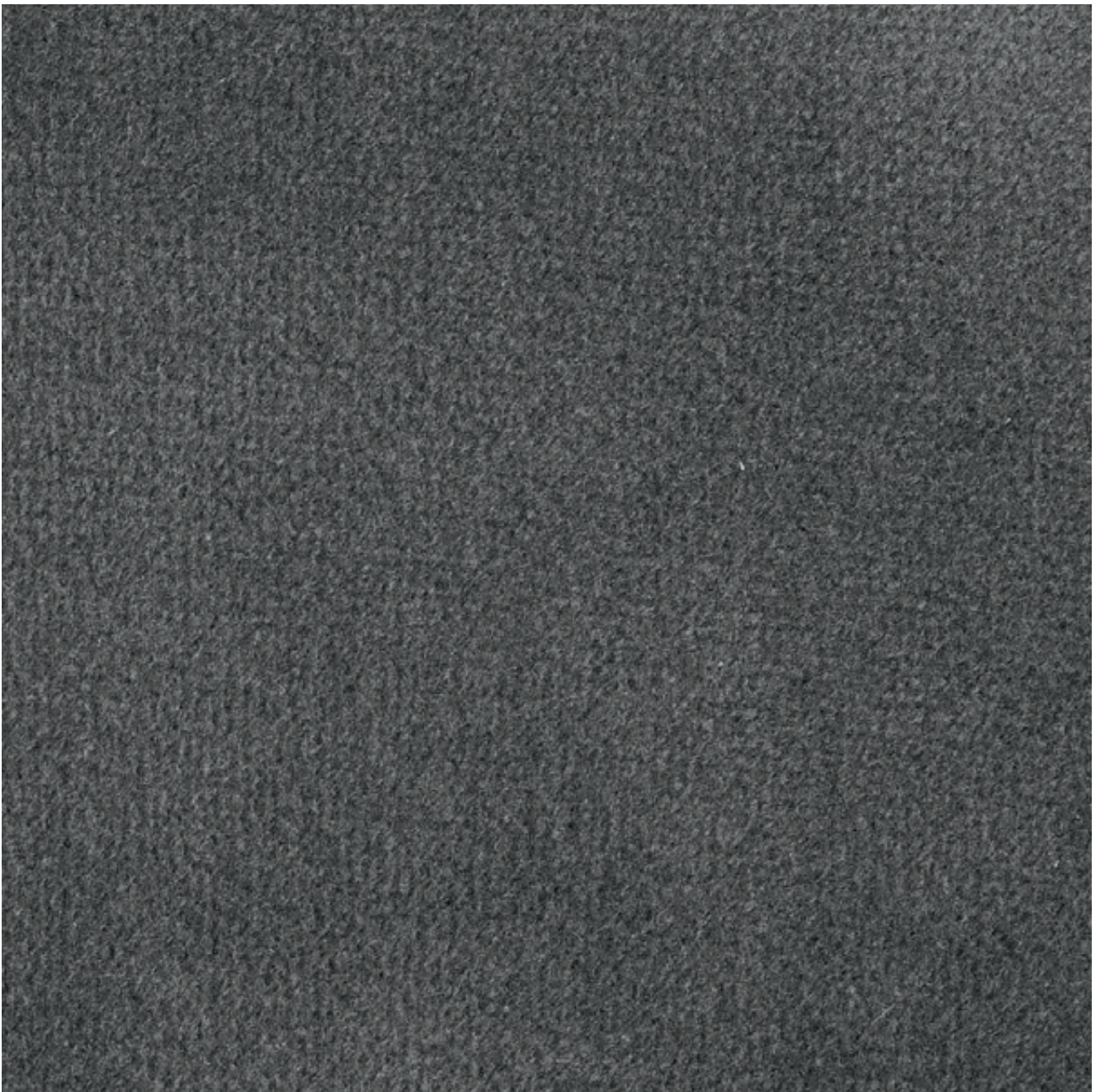

Soft

(05.2023)

804

Mocca

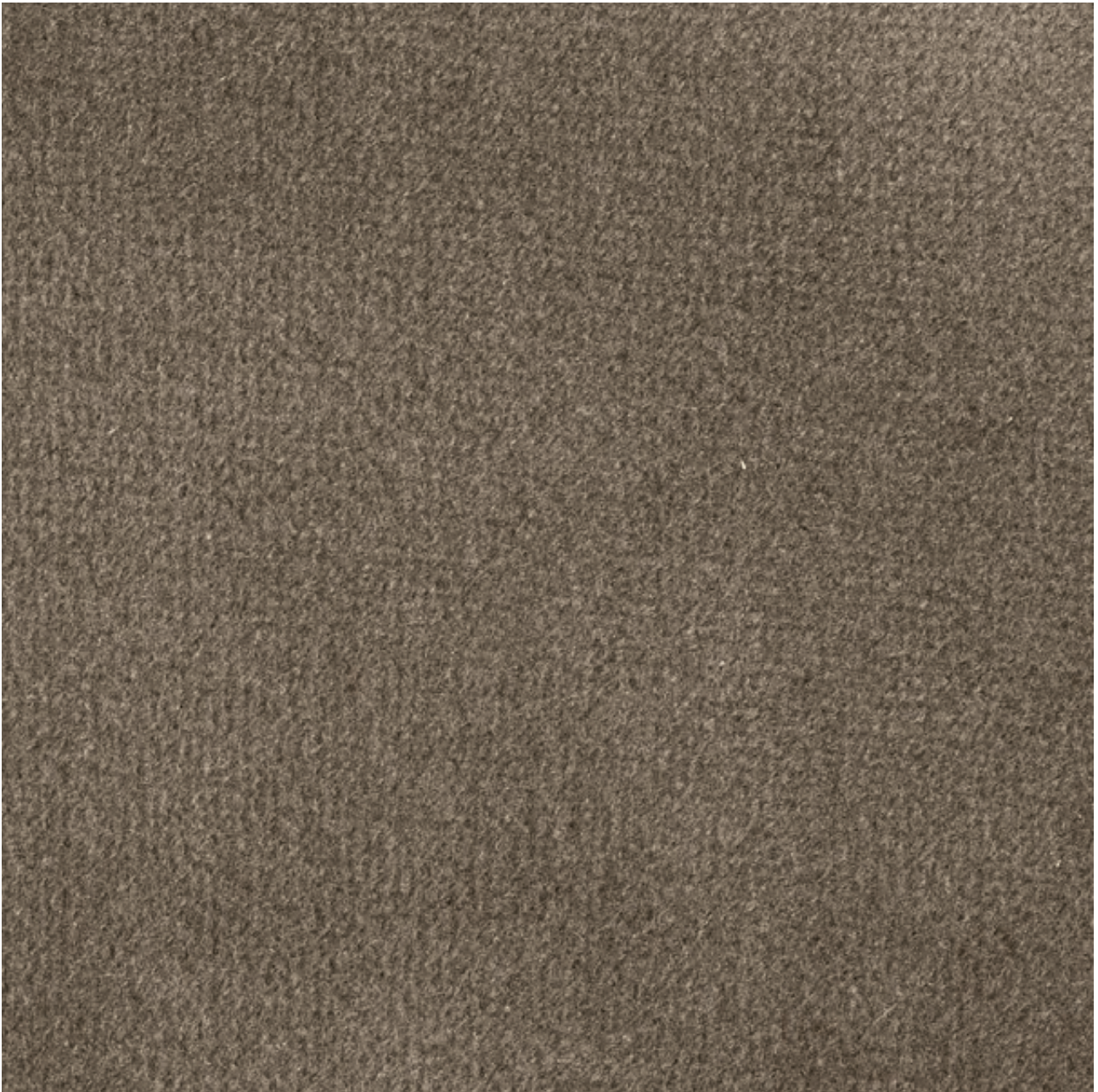

Soft

(05.2023)

806

Honey



Motiv 23

(05.2023)

506 Galaxy



Motiv 23

(05.2023)

405

Wonderland



Trend

(05.2023)

106

Khaki



Trend

(05.2023)

305

Red

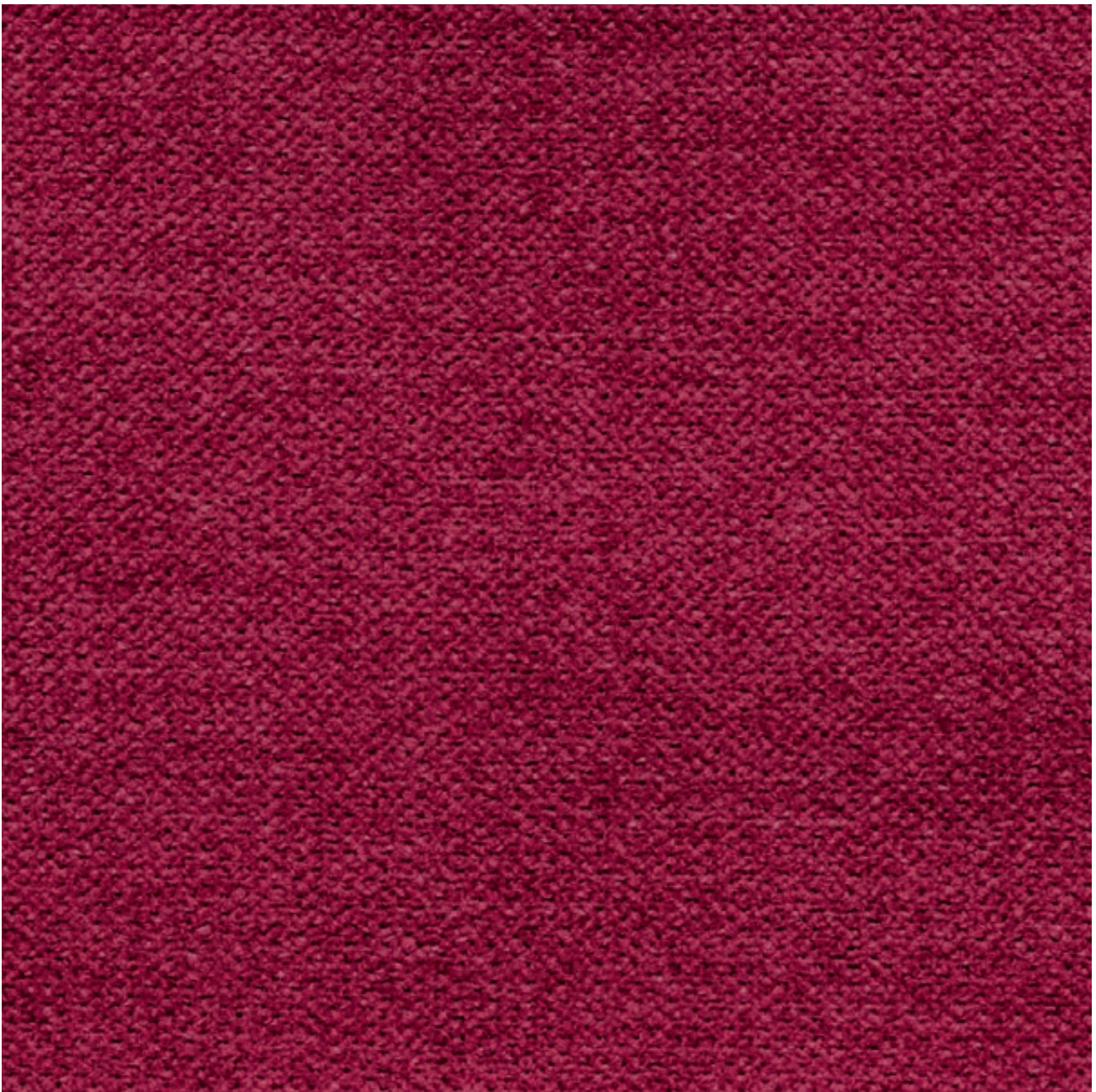

Trend

(05.2023)

402

Magnolia

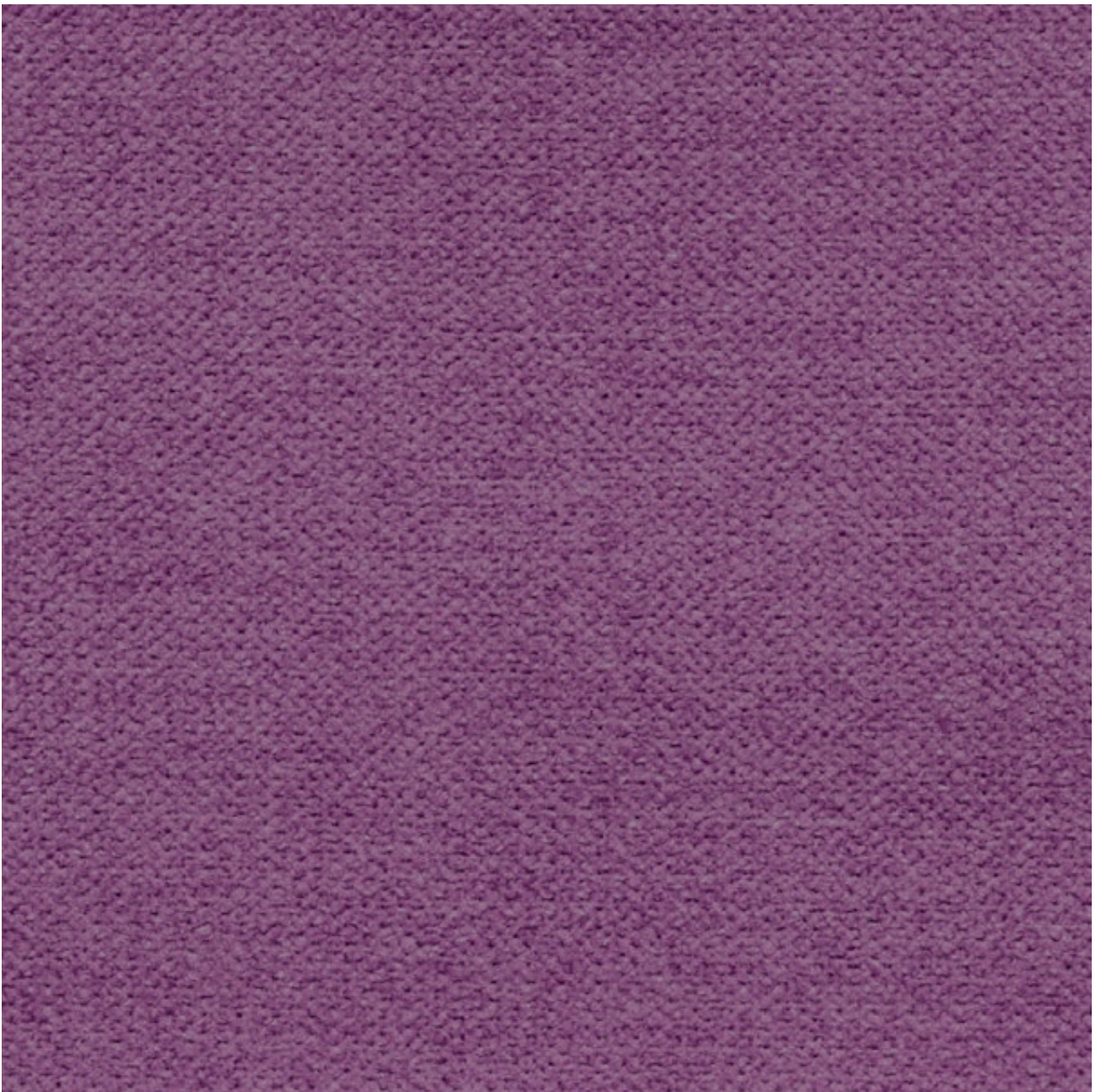

Trend

(05.2023)

505

Petrol

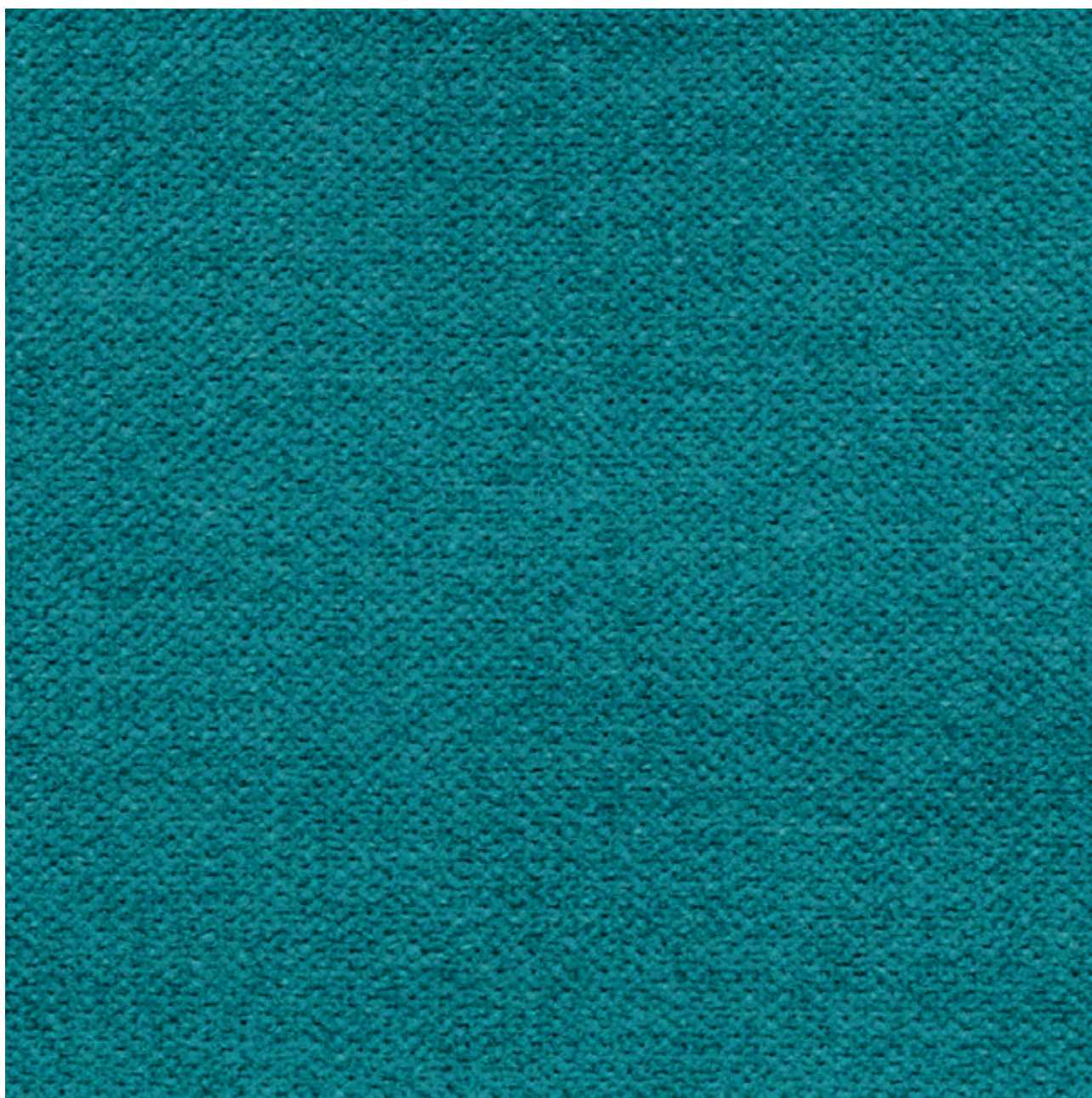

Trend

(05.2023)

509

Blue

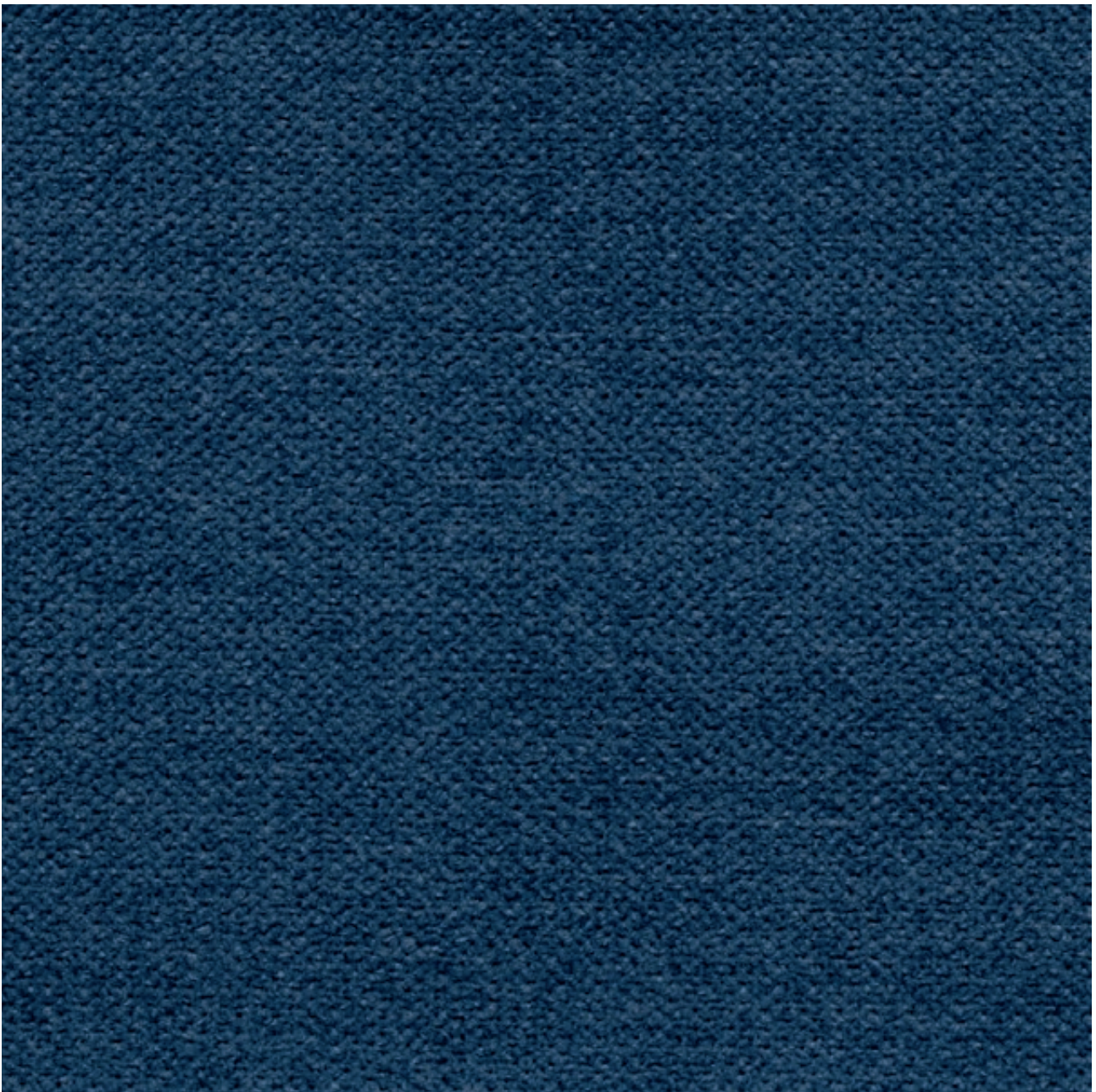

Trend

(05.2023)

602

Lime

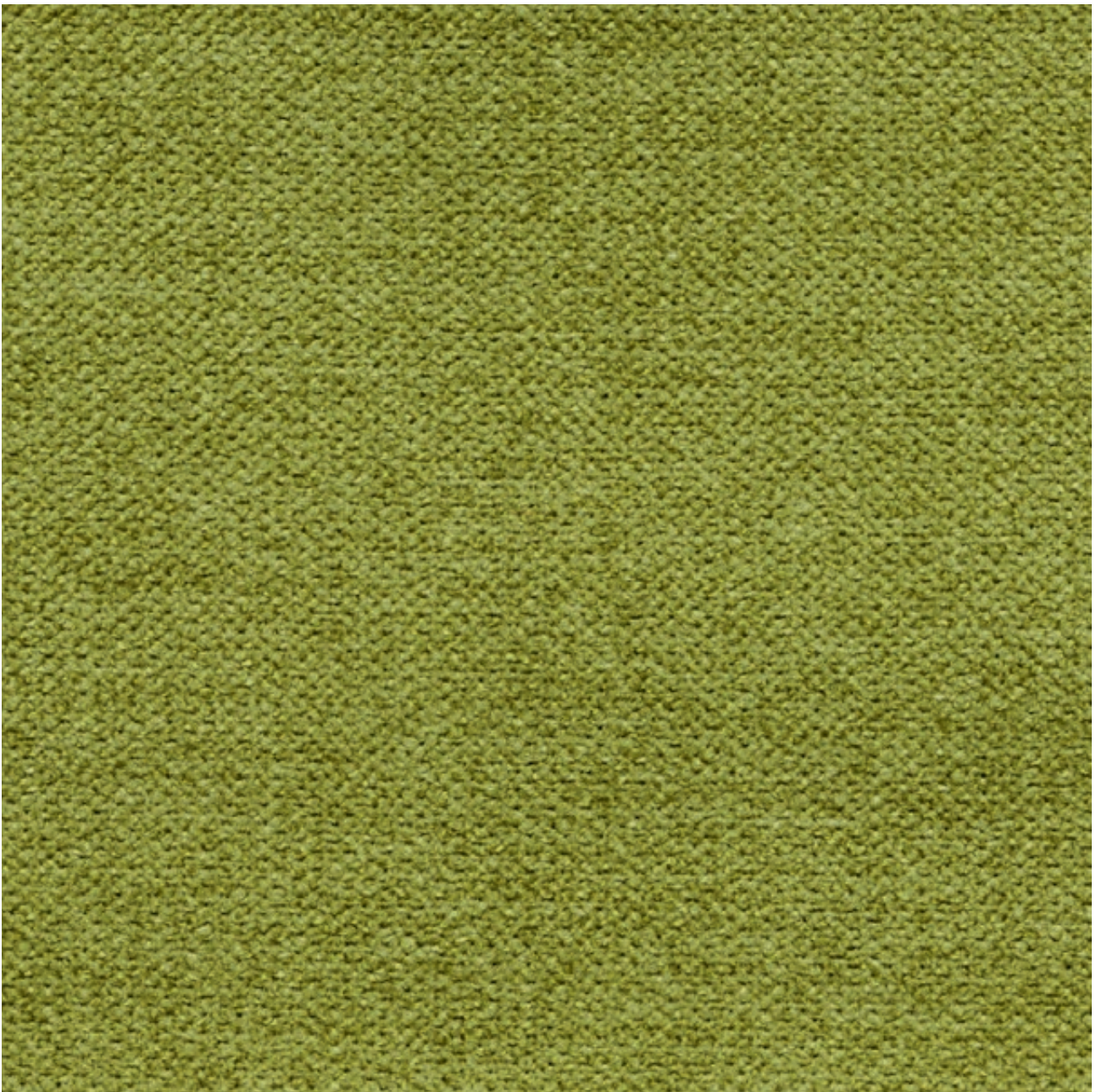

Trend

(05.2023)

805

Caramel

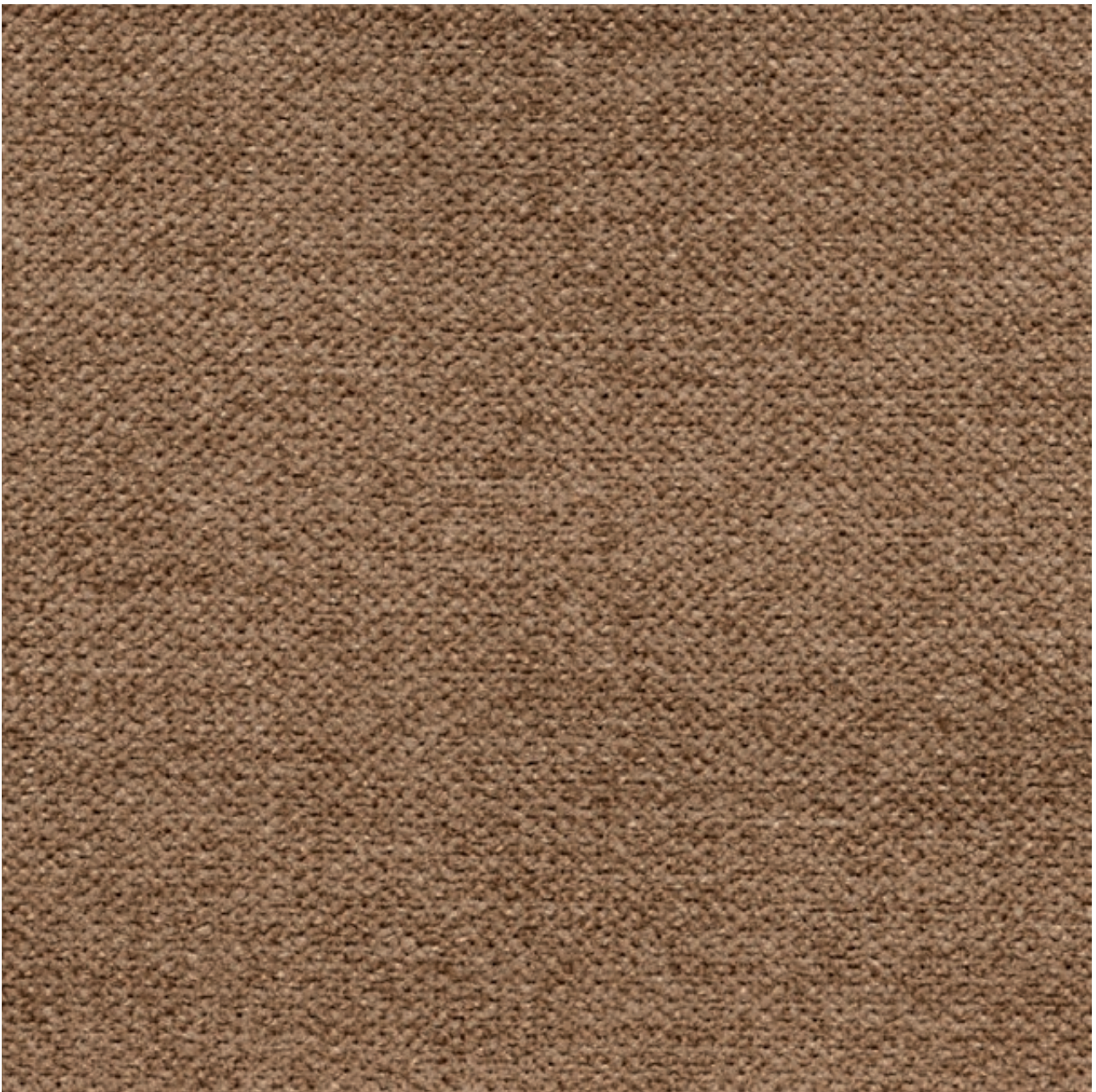

Trend

(05.2023)

905

Schwarz



Ted

(05.2023)

113

Beige



Ted

(05.2023)

606

Leaf

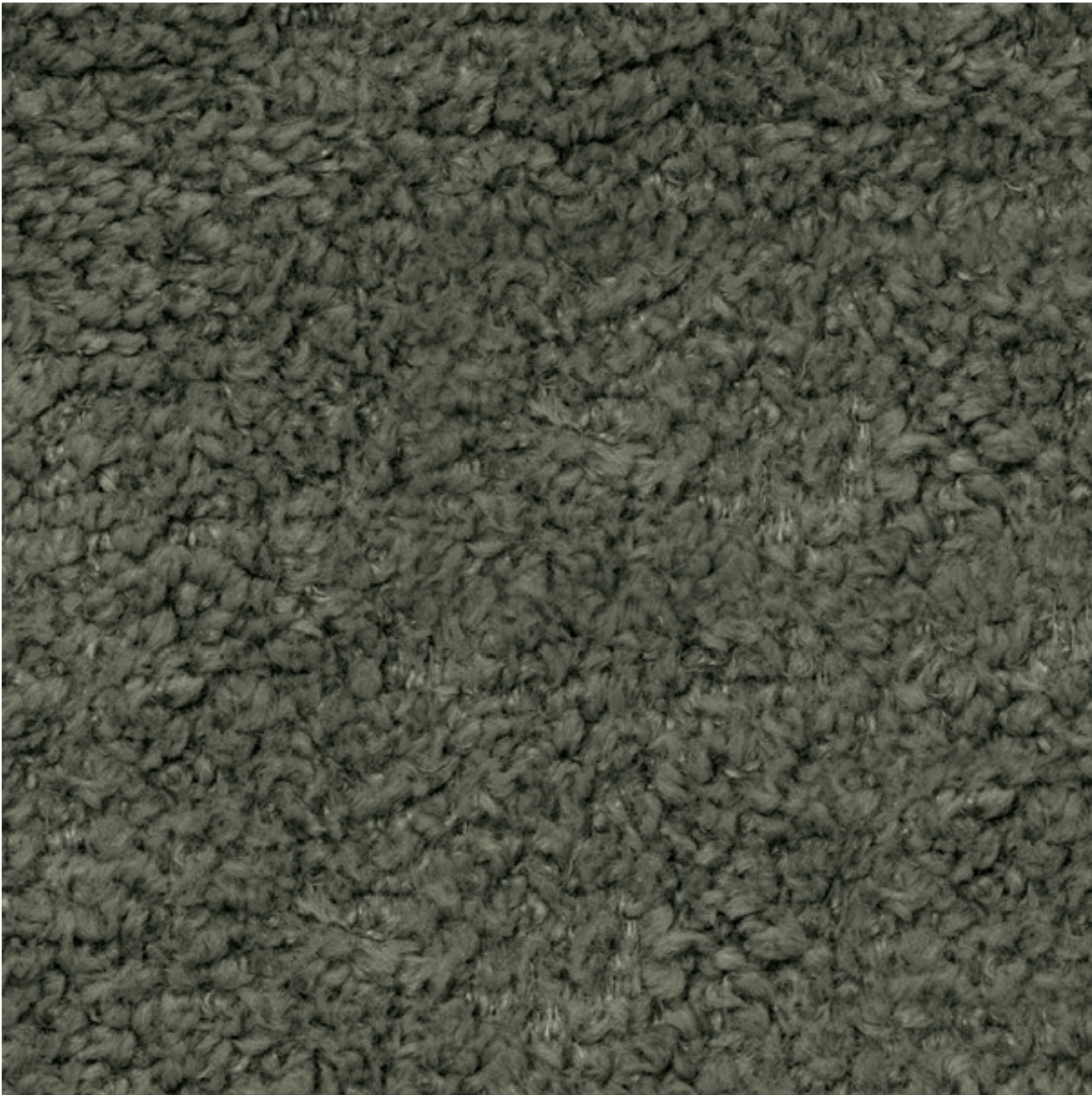

Ted

(05.2023)

707

Taupe

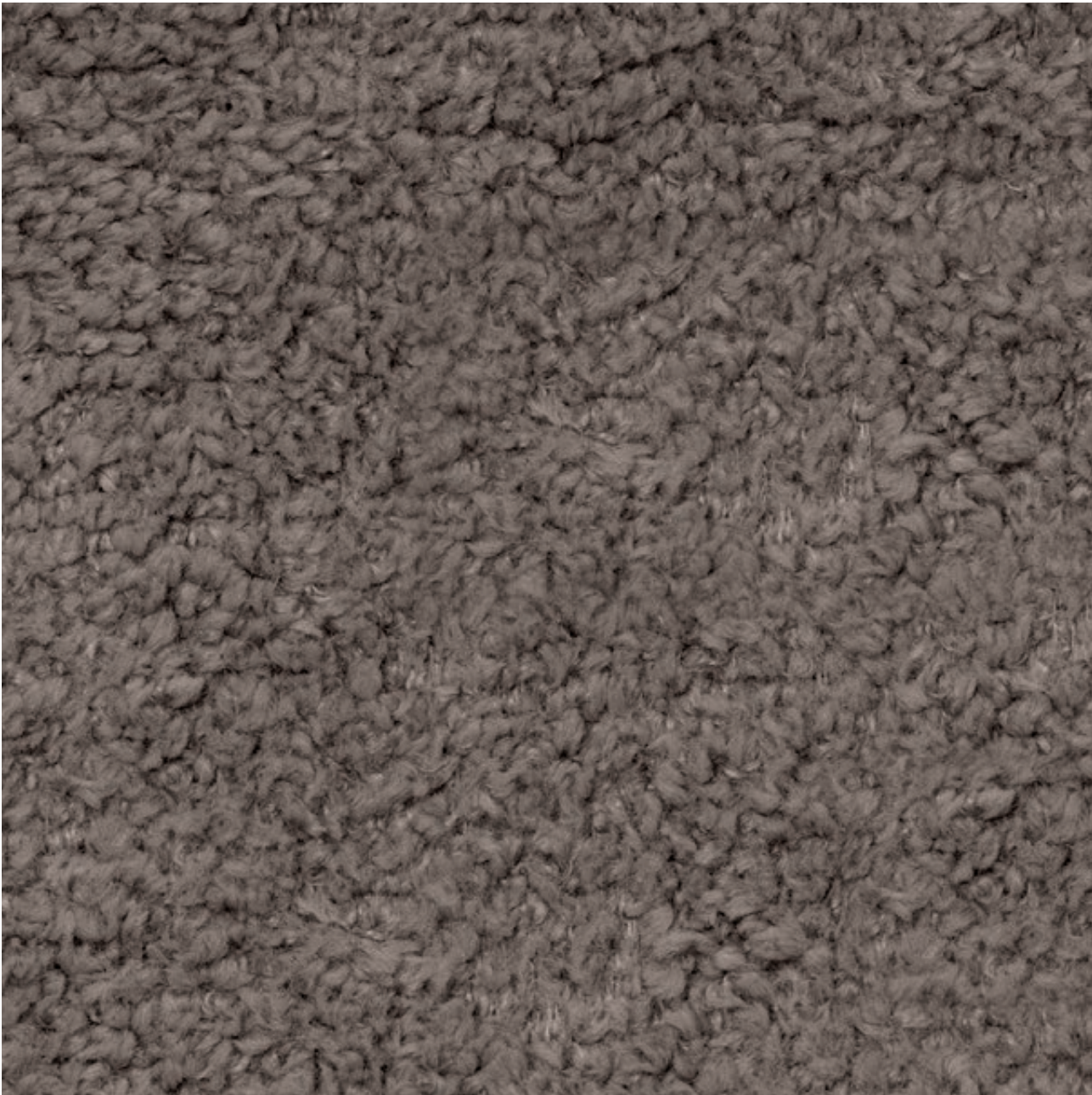

Ted

(05.2023)

710

Grey

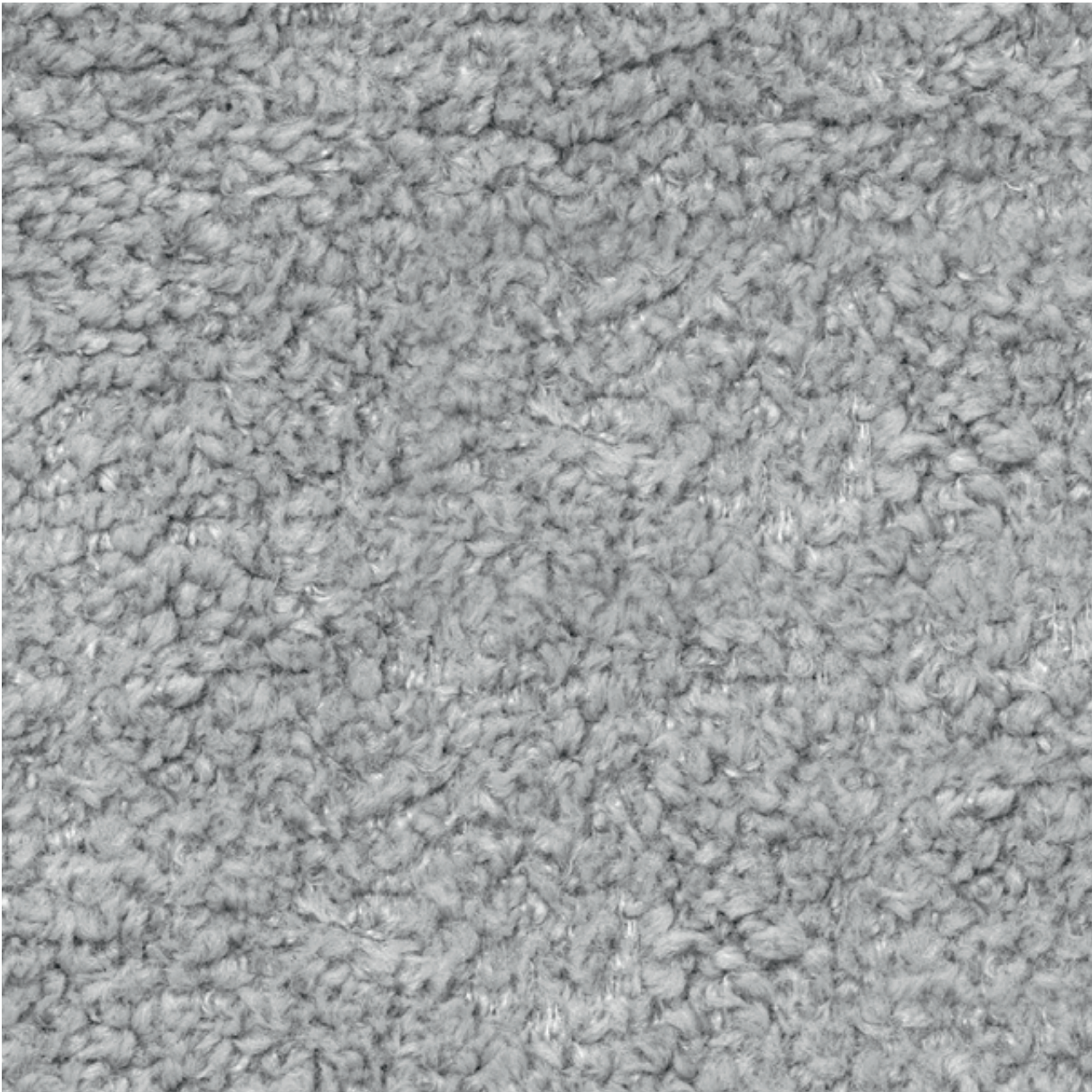

Ted

(05.2023)

807

Copper

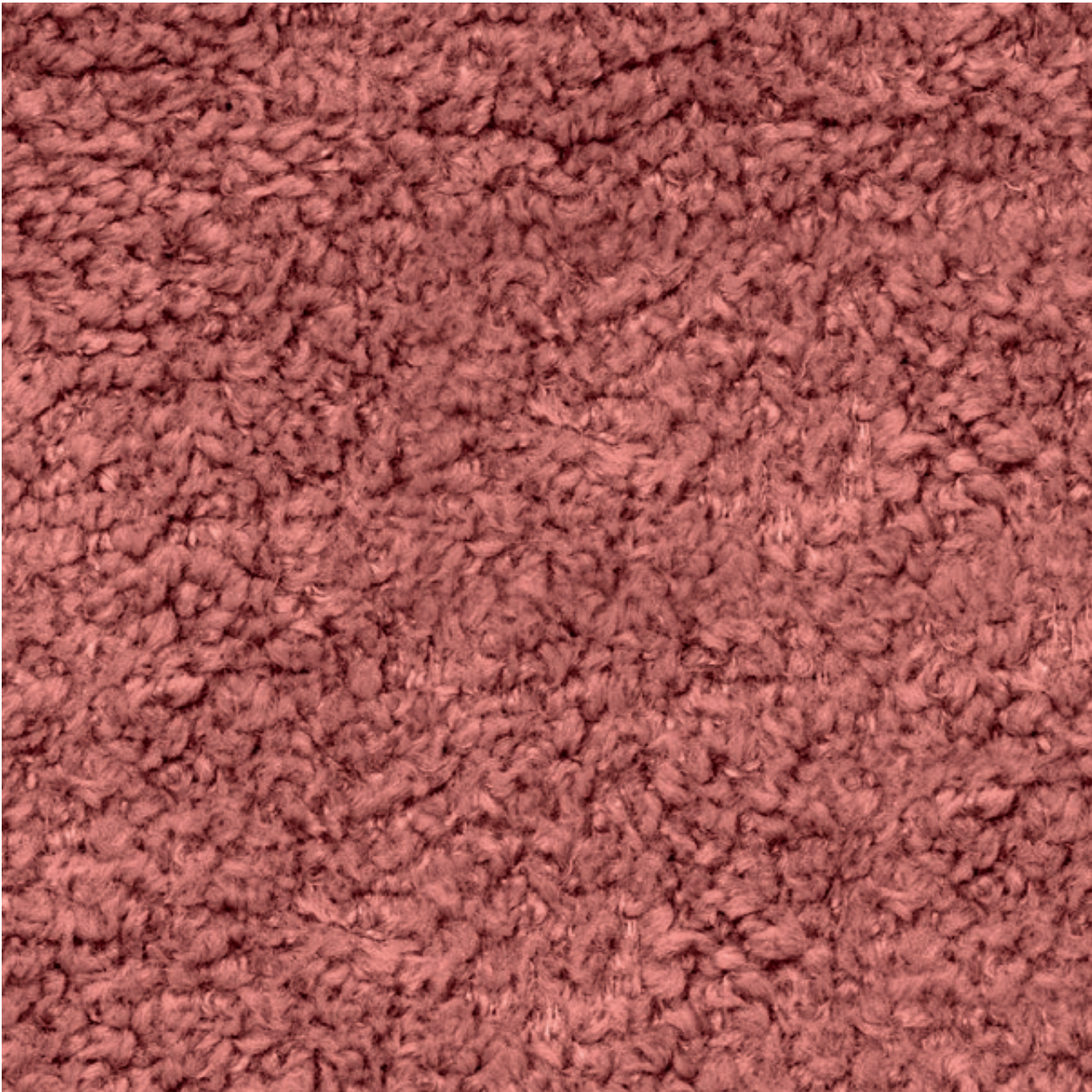

Ted

(05.2023)

812

Ocra

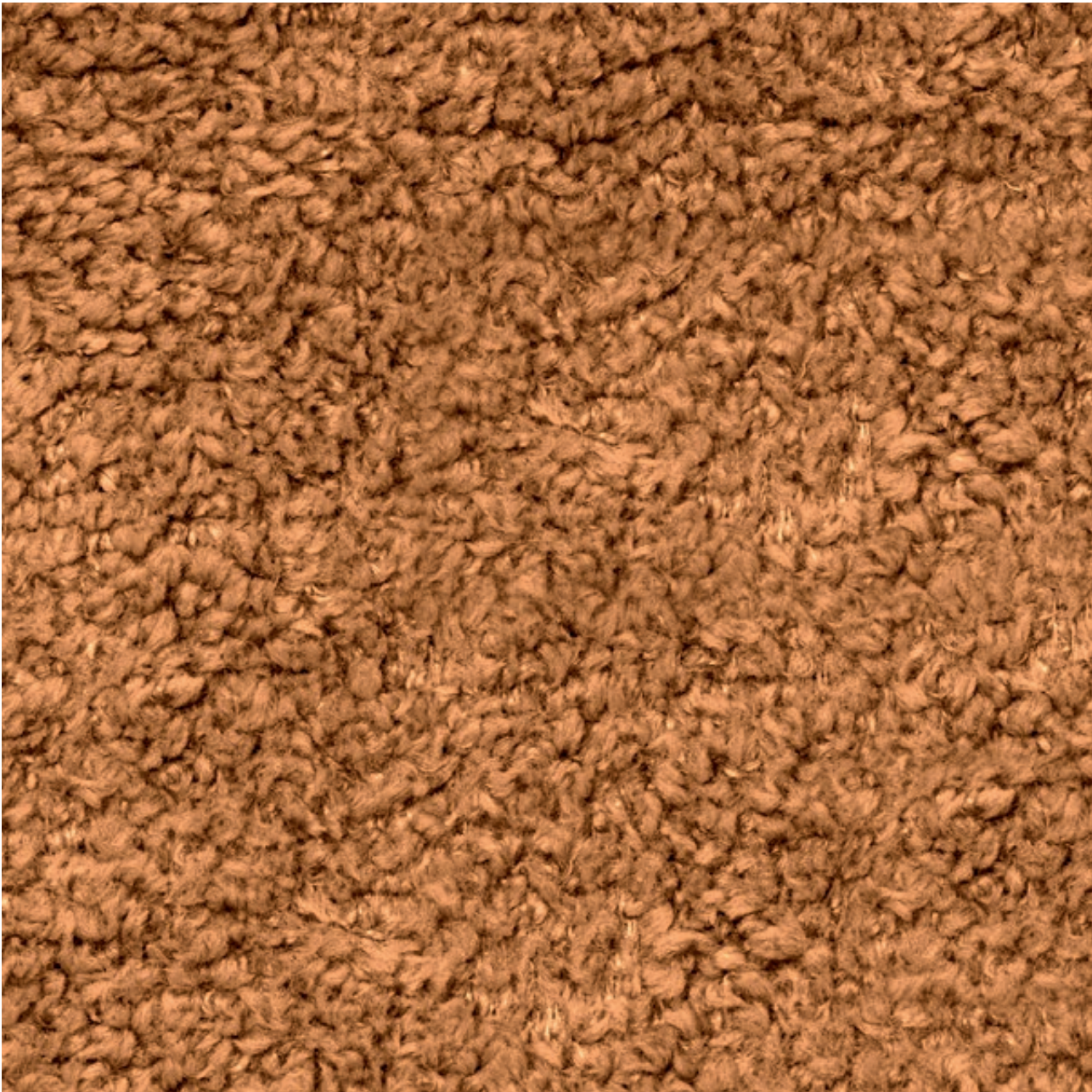

Spice

(05.2023)

708

Grey

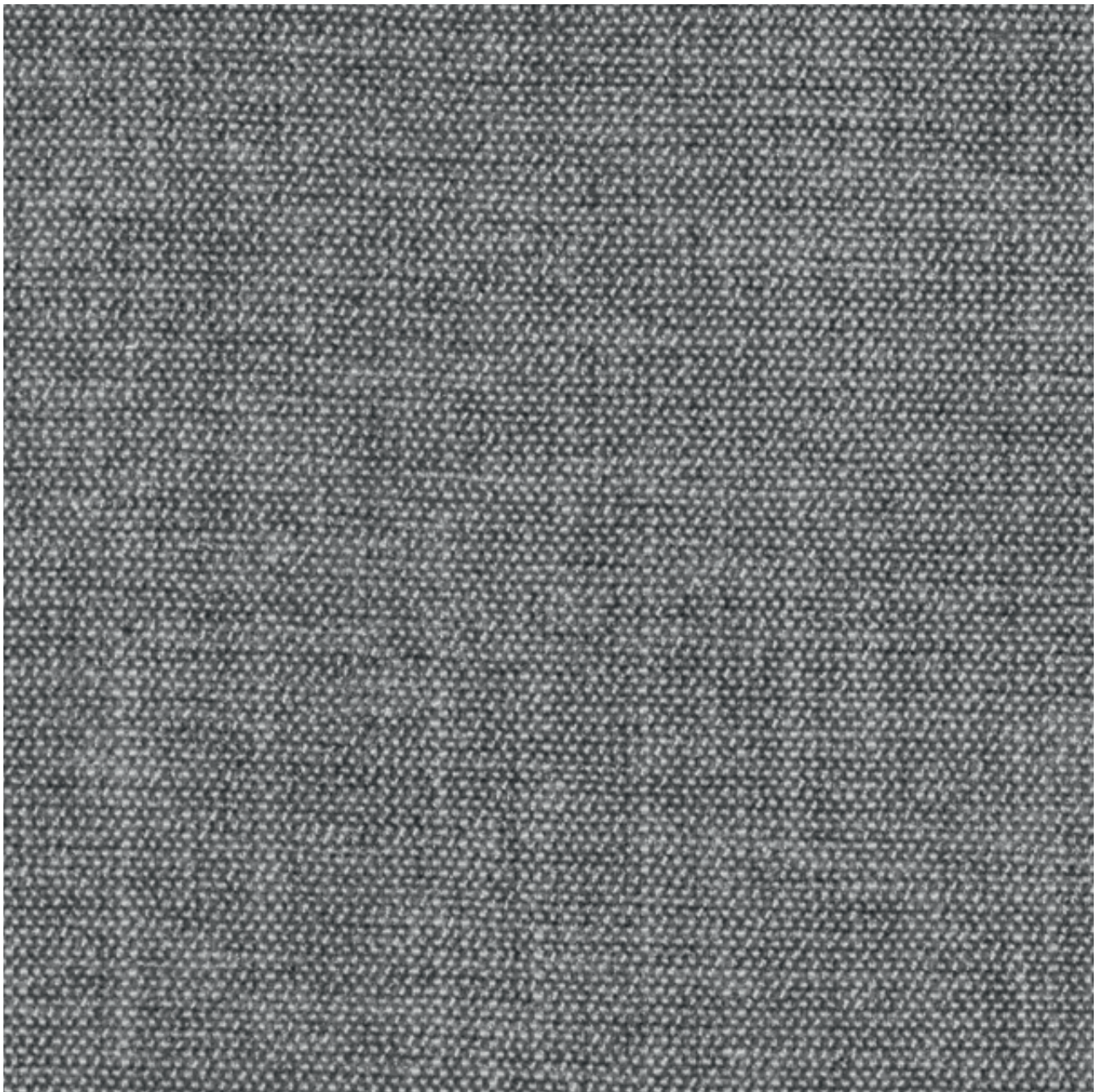

Spice

(05.2023)

114

Cappucino

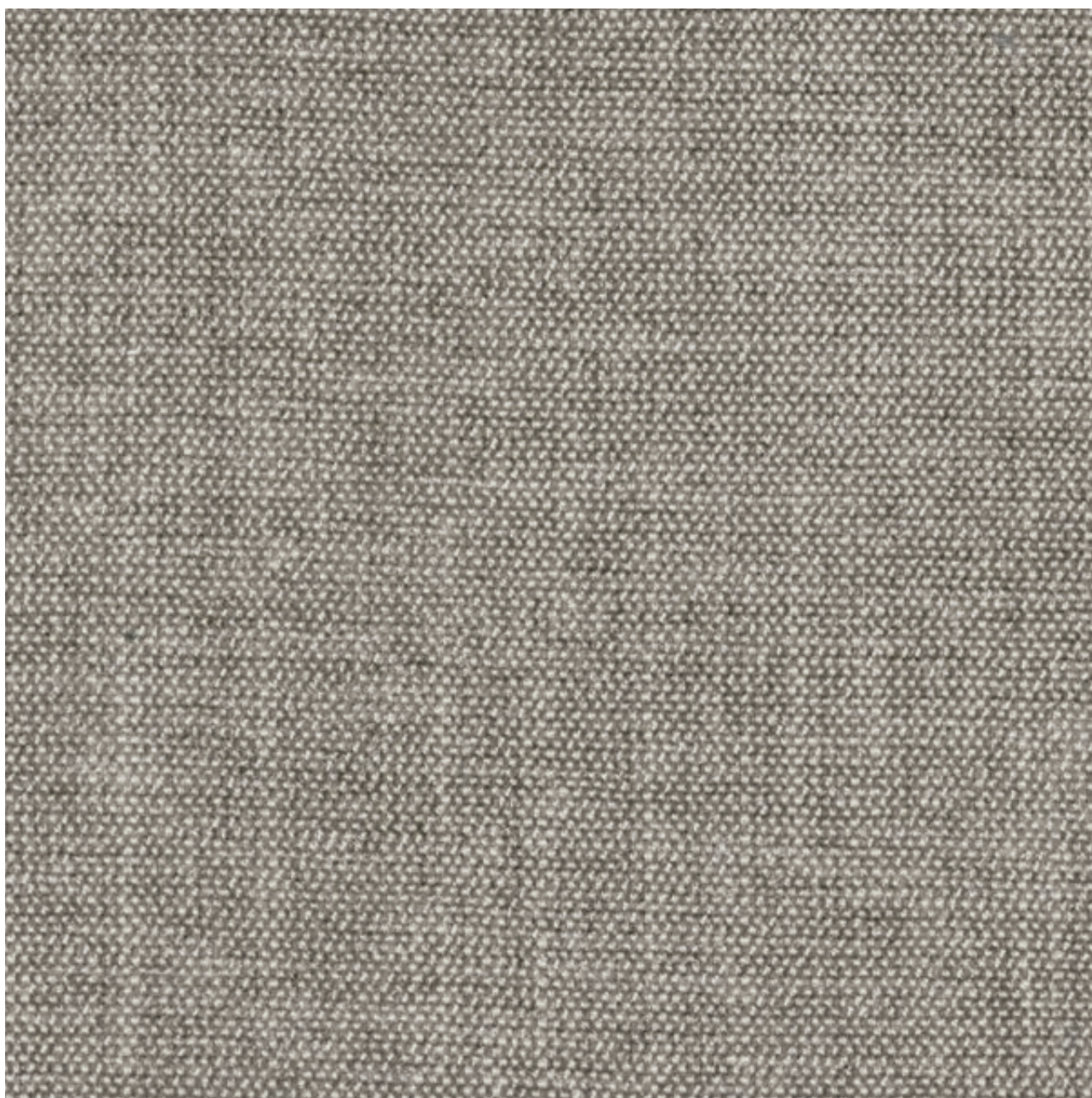

Spice

(05.2023)

103

Mandarine

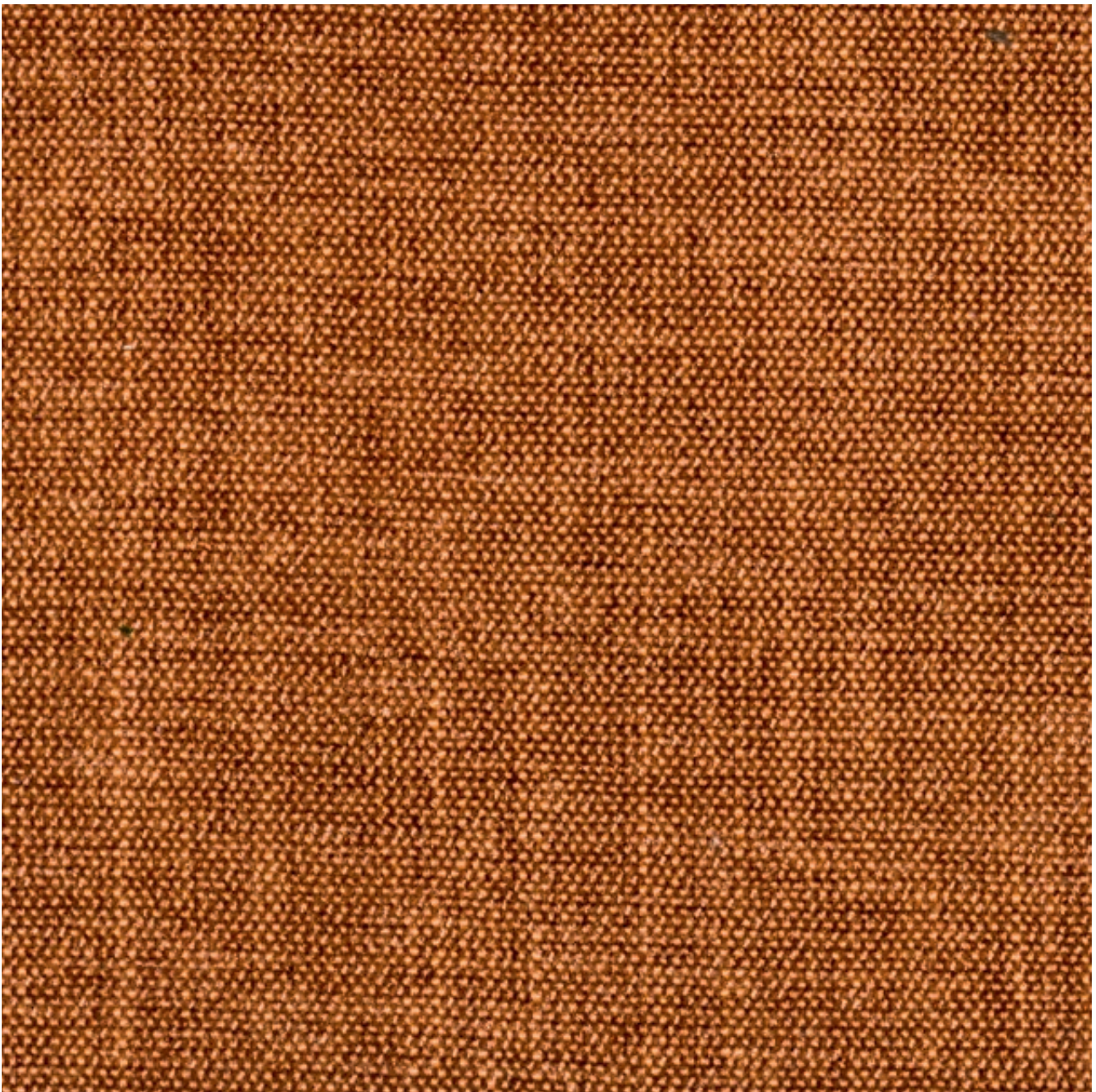

Spice

(05.2023)

303

Red

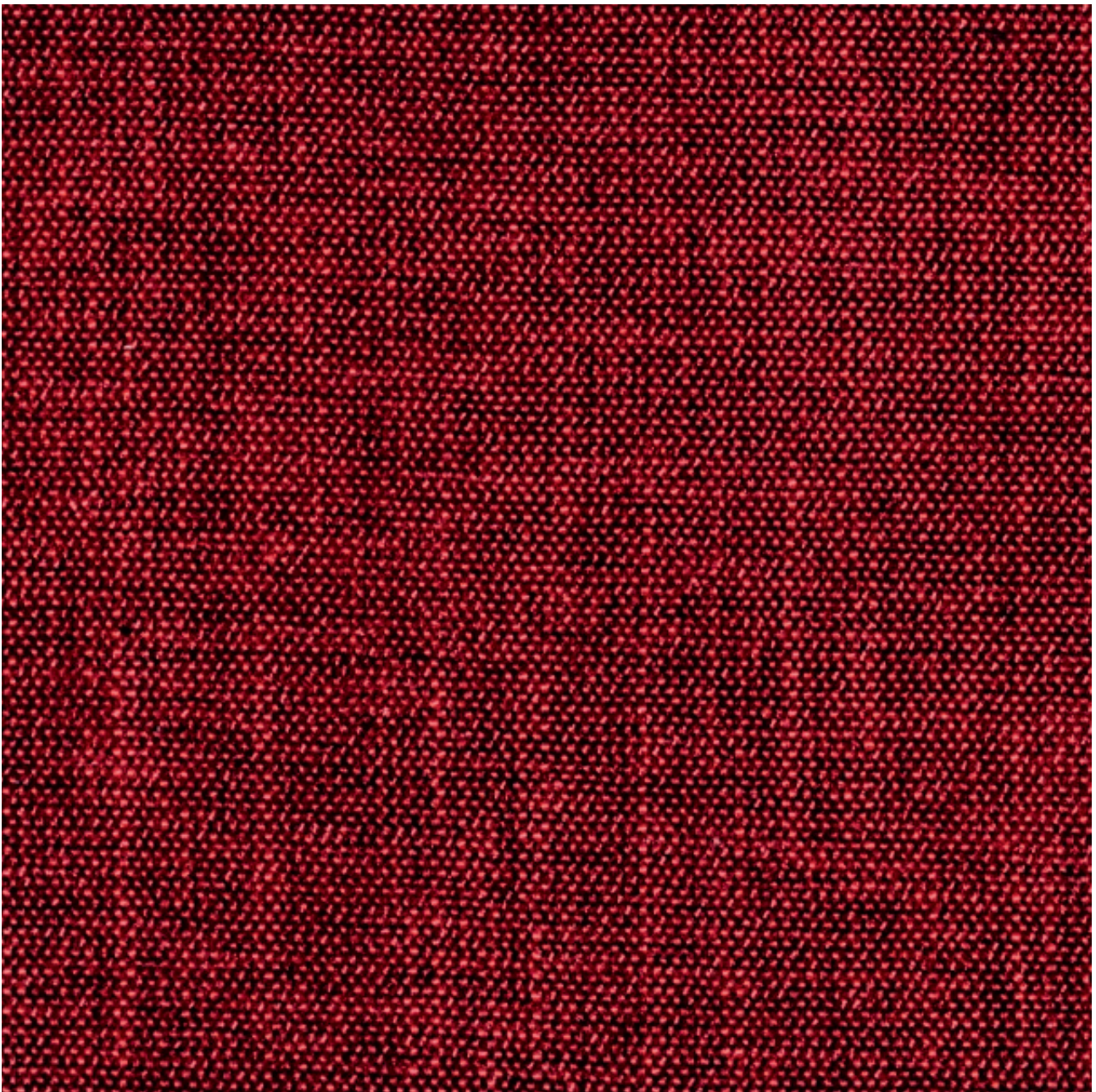

Spice

(05.2023)

413

Pink

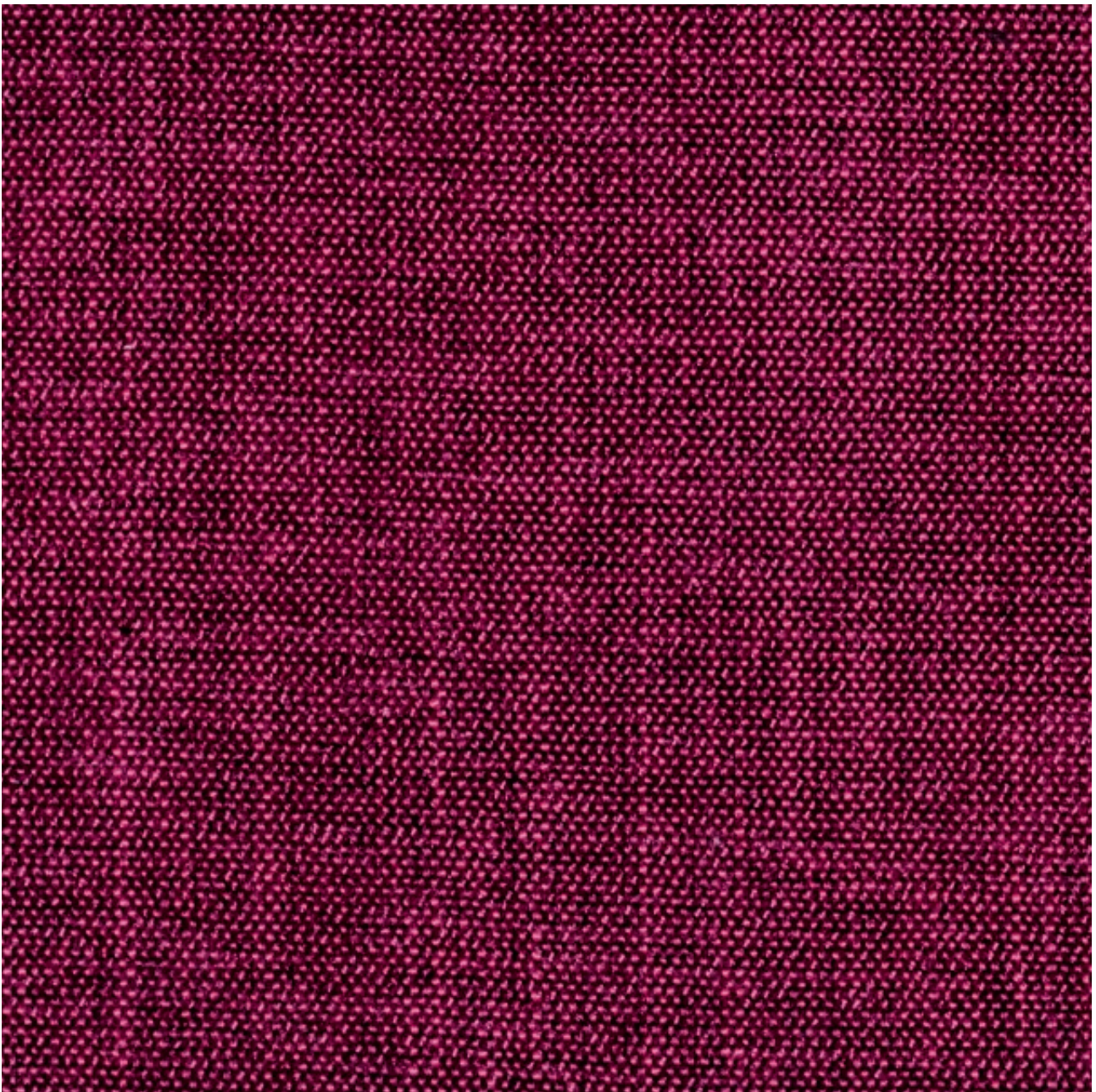

Spice

(05.2023)

502

Deep blue

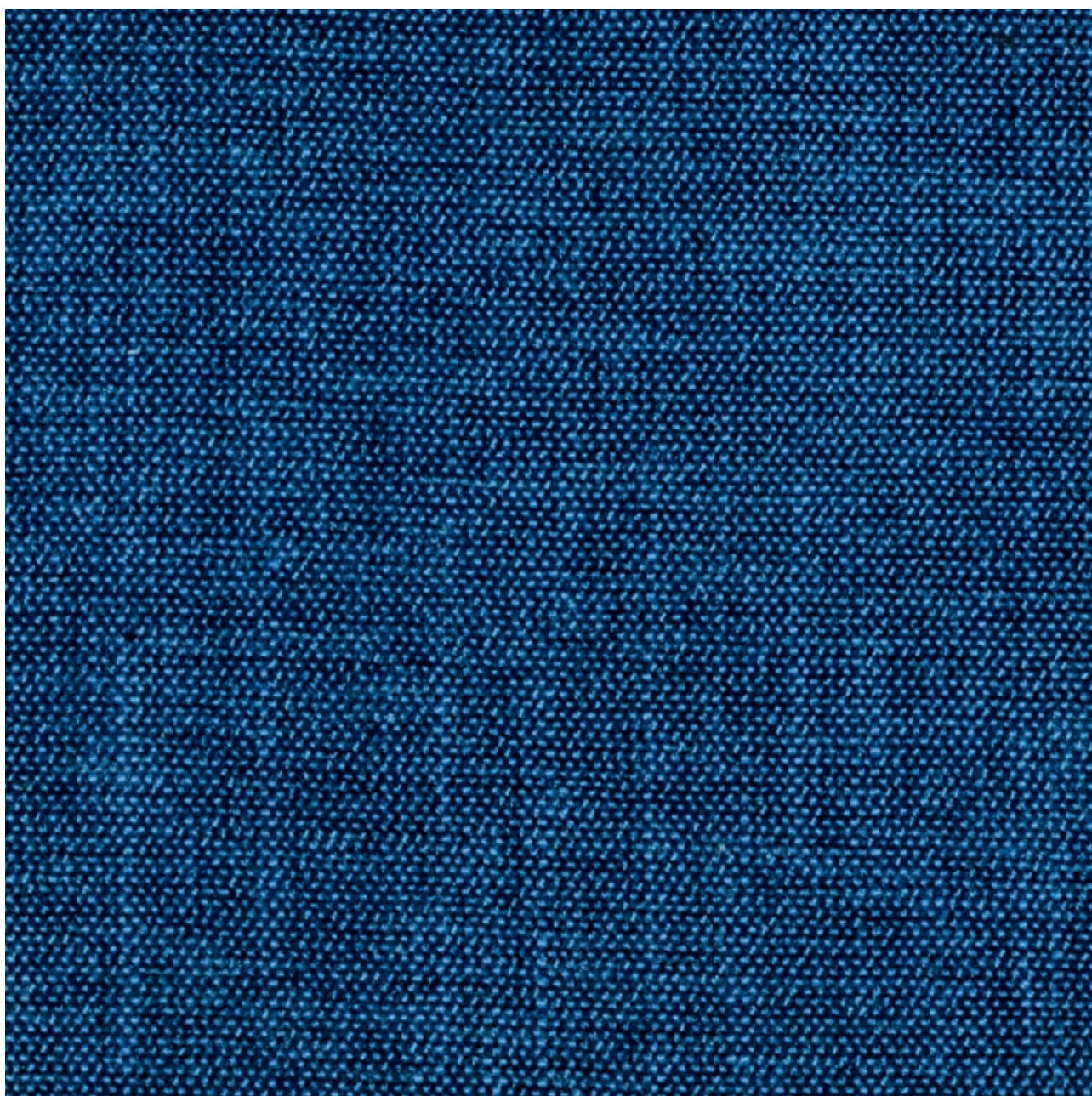

Spice

(05.2023)

608

Green

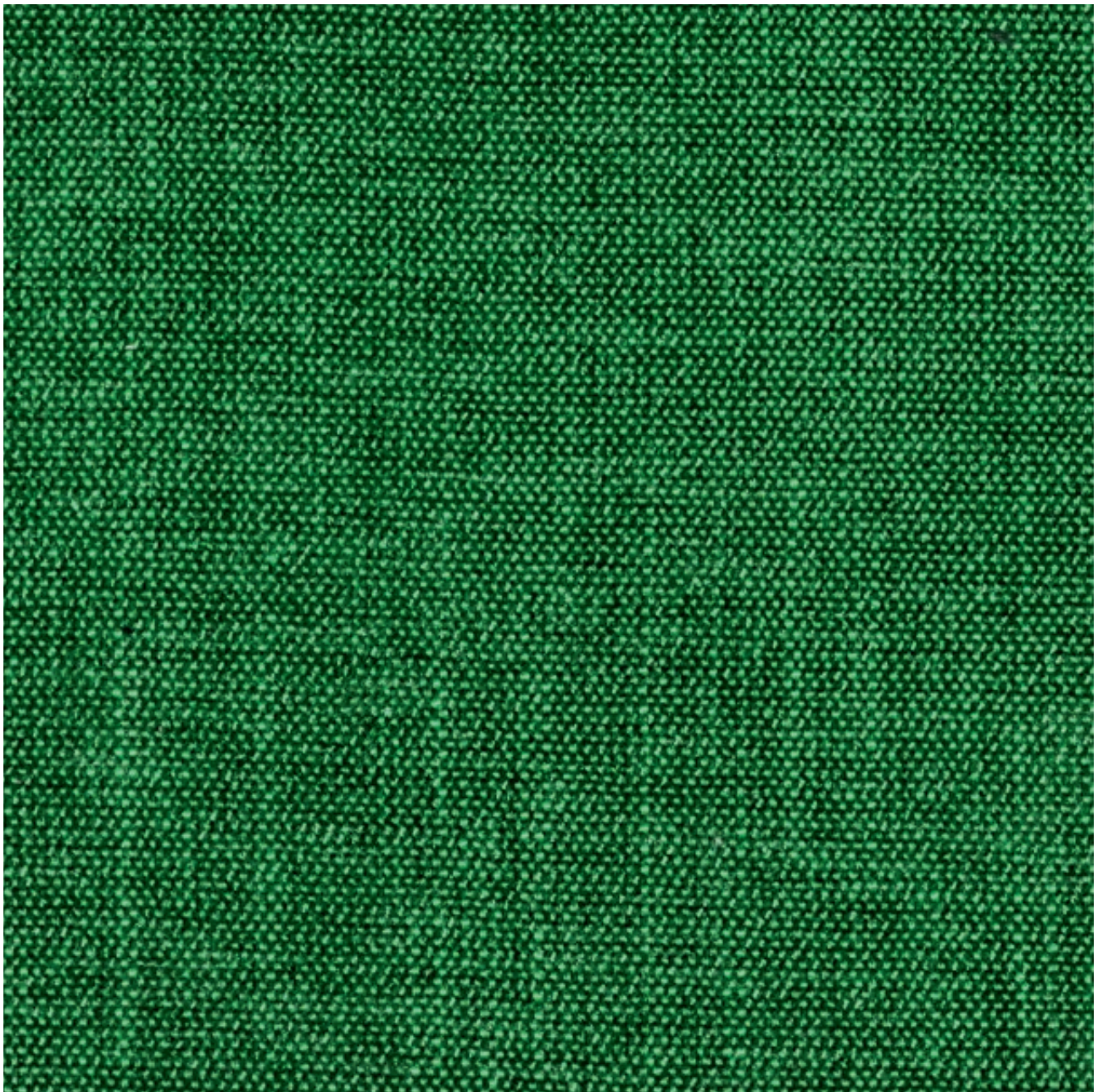

Spice

(05.2023)

514

Türkis

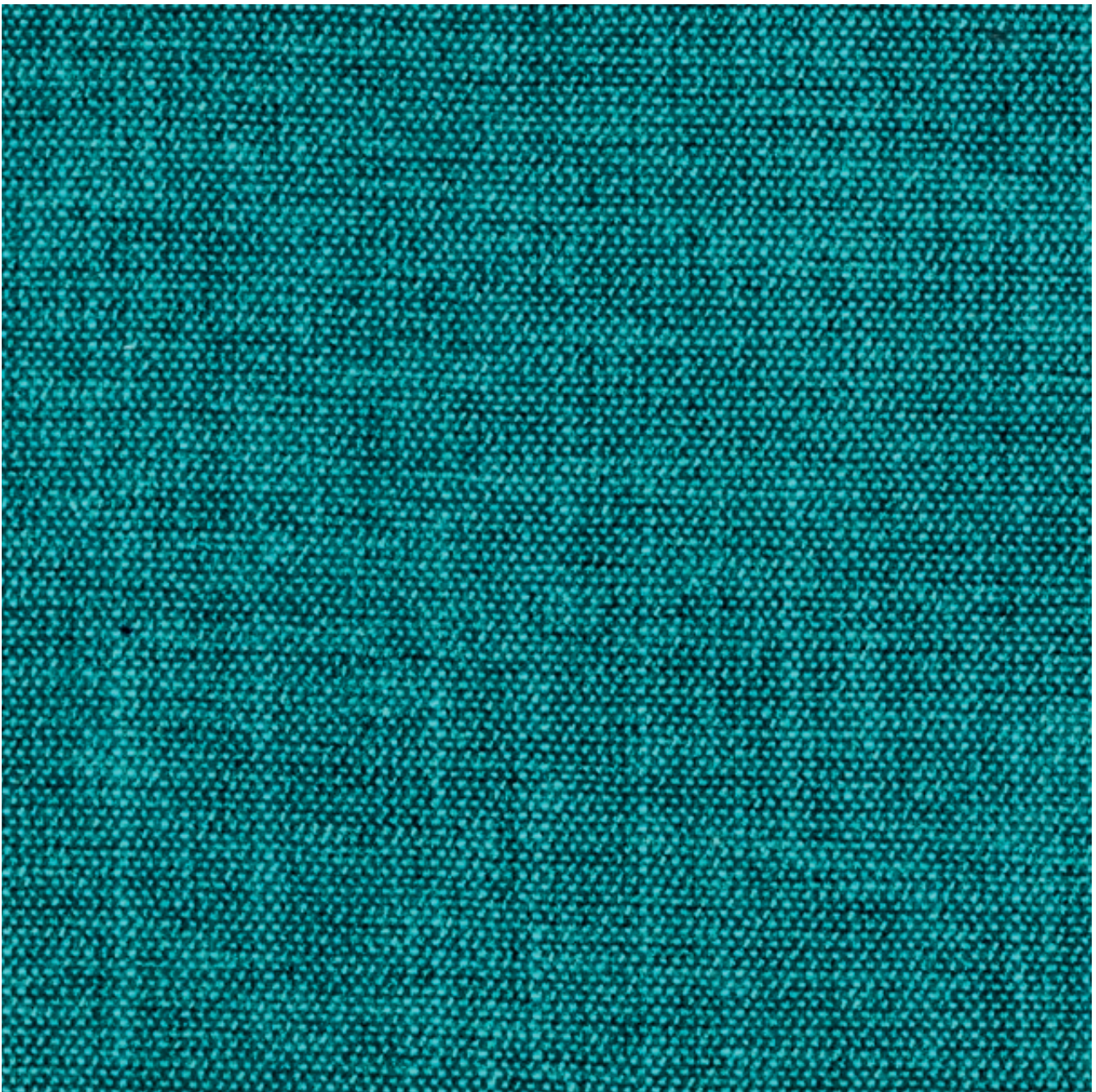



moll Funktionsmöbel GmbH
Rechbergstraße 7
D 73344 Gruibingen
info@moll.world
www.moll.world

T: +49 (0) 7335 181-180

Stand 05/2023

©Copyright by moll 2023